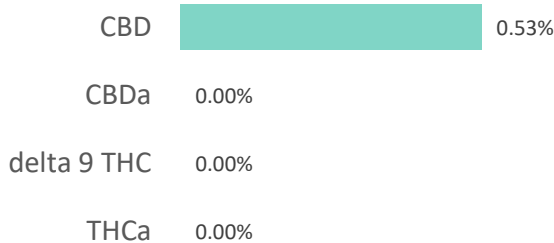
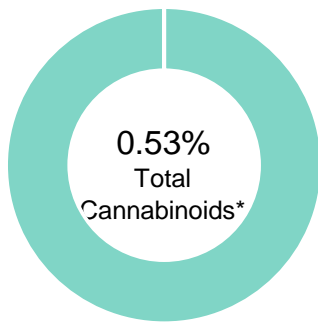

300mg Muscle Cream

Batch ID:	416201500	Test ID:	1838911.0048
Reported:	14-May-2020	Method:	TM14
Type:	Concentrate		
Test:	Potency		

CANNABINOID PROFILE

Compound	LOQ (%)	Result (%)	Result (mg/g)
Delta 9-Tetrahydrocannabinolic acid (THCA-A)	0.01	ND	ND
Delta 9-Tetrahydrocannabinol (Delta 9THC)	0.01	ND	ND
Cannabidiolic acid (CBDA)	0.03	ND	ND
Cannabidiol (CBD)	0.02	0.53	5.3
Delta 8-Tetrahydrocannabinol (Delta 8THC)	0.01	ND	ND
Cannabinolic Acid (CBNA)	0.02	ND	ND
Cannabinol (CBN)	0.01	ND	ND
Cannabigerolic acid (CBGA)	0.01	ND	ND
Cannabigerol (CBG)	0.01	ND	ND
Tetrahydrocannabivarinic Acid (THCVA)	0.01	ND	ND
Tetrahydrocannabivarin (THCV)	0.01	ND	ND
Cannabidivarinic Acid (CBDVA)	0.03	ND	ND
Cannabidivarin (CBDV)	0.02	ND	ND
Cannabichromenic Acid (CBCA)	0.01	ND	ND
Cannabichromene (CBC)	0.01	ND	ND
Total Cannabinoids		0.53	5.30
Total Potential THC**		ND	ND
Total Potential CBD**		0.53	5.30

NOTES:

N/A

% = % (w/w) = Percent (Weight of Analyte / Weight of Product)

* Total Cannabinoids result reflects the absolute sum of all cannabinoids detected.

** Total Potential THC/CBD is calculated using the following formulas to take into account the loss of a carboxyl group during decarboxylation step.

Total THC = THC + (THCa * (0.877)) and Total CBD = CBD + (CBDa * (0.877))

ND = None Detected (Defined by Dynamic Range of the method)

FINAL APPROVAL

Ryan Weems
14-May-2020
12:50 PM



Ben Minton
14-May-2020
2:12 PM

PREPARED BY / DATE

APPROVED BY / DATE

Testing results are based solely upon the sample submitted to Botanacor Laboratories, LLC, in the condition it was received. Botanacor Laboratories, LLC warrants that all analytical work is conducted professionally in accordance with all applicable standard laboratory practices using validated methods. Data was generated using an unbroken chain of comparison to NIST traceable Reference Standards and Certified Reference Materials. This report may not be reproduced, except in full, without the written approval of Botanacor Laboratories, LLC. ISO/IEC 17025:2005 Accredited A2LA Certificate Number 4329.02



Certificate #4329.02

500mg Chicken Pet Drops

Batch ID:	423201510	Test ID:	1838911.0042
Reported:	14-May-2020	Method:	TM14
Type:	Solution		
Test:	Potency		

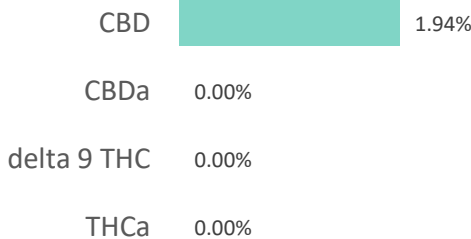
CANNABINOID PROFILE

Compound	LOQ (mg/mL)	Result (mg/mL)	Result (mg/g)
Delta 9-Tetrahydrocannabinolic acid (THCA-A)	0.03	ND	ND
Delta 9-Tetrahydrocannabinol (Delta 9THC)	0.01	ND	ND
Cannabidiolic acid (CBDA)	0.07	ND	ND
Cannabidiol (CBD)	0.04	17.30	19.4
Delta 8-Tetrahydrocannabinol (Delta 8THC)	0.02	ND	ND
Cannabinolic Acid (CBNA)	0.04	ND	ND
Cannabinol (CBN)	0.02	ND	ND
Cannabigerolic acid (CBGA)	0.03	ND	ND
Cannabigerol (CBG)	0.01	ND	ND
Tetrahydrocannabivarinic Acid (THCVA)	0.02	ND	ND
Tetrahydrocannabivarin (THCV)	0.01	ND	ND
Cannabidivarinic Acid (CBDVA)	0.06	ND	ND
Cannabidivarin (CBDV)	0.03	ND	0.0
Cannabichromenic Acid (CBCA)	0.02	ND	ND
Cannabichromene (CBC)	0.03	ND	ND
Total Cannabinoids		17.30	19.43
Total Potential THC**		ND	ND
Total Potential CBD**		17.30	19.38

NOTES:

Density = 0.89g/mL

N/A

% = % (w/w) = Percent (Weight of Analyte / Weight of Product)

* Total Cannabinoids result reflects the absolute sum of all cannabinoids detected.

** Total Potential THC/CBD is calculated using the following formulas to take into account the loss of a carboxyl group during decarboxylation step.

Total THC = THC + (THCa * (0.877)) and Total CBD = CBD + (CBDa * (0.877))

ND = None Detected (Defined by Dynamic Range of the method)

FINAL APPROVAL

Ryan Weems
14-May-2020
12:50 PM



Ben Minton
14-May-2020
2:12 PM

PREPARED BY / DATE

APPROVED BY / DATE

Testing results are based solely upon the sample submitted to Botanacor Laboratories, LLC, in the condition it was received. Botanacor Laboratories, LLC warrants that all analytical work is conducted professionally in accordance with all applicable standard laboratory practices using validated methods. Data was generated using an unbroken chain of comparison to NIST traceable Reference Standards and Certified Reference Materials. This report may not be reproduced, except in full, without the written approval of Botanacor Laboratories, LLC. ISO/IEC 17025:2005 Accredited A2LA Certificate Number 4329.02



Certificate #4329.02

500mg Peanut Butter Drops

Batch ID:	56201566	Test ID:	5981306.0034
Reported:	20-May-2020	Method:	TM14
Type:	Solution		
Test:	Potency		

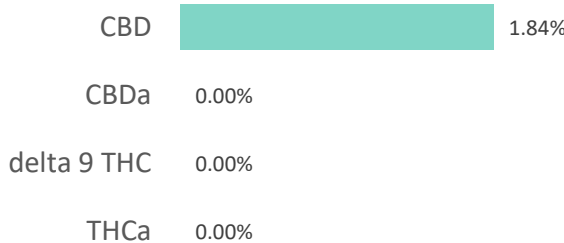
CANNABINOID PROFILE

Compound	LOQ (mg/mL)	Result (mg/mL)	Result (mg/g)
Delta 9-Tetrahydrocannabinolic acid (THCA-A)	0.32	ND	ND
Delta 9-Tetrahydrocannabinol (Delta 9THC)	0.16	ND	ND
Cannabidiolic acid (CBDA)	0.53	ND	ND
Cannabidiol (CBD)	0.30	16.90	18.4
Delta 8-Tetrahydrocannabinol (Delta 8THC)	0.18	ND	ND
Cannabinolic Acid (CBNA)	0.44	ND	ND
Cannabinol (CBN)	0.19	ND	ND
Cannabigerolic acid (CBGA)	0.28	ND	ND
Cannabigerol (CBG)	0.16	ND	ND
Tetrahydrocannabivarinic Acid (THCVA)	0.27	ND	ND
Tetrahydrocannabivarin (THCV)	0.14	ND	ND
Cannabidivarinic Acid (CBDVA)	0.49	ND	ND
Cannabidivarin (CBDV)	0.27	ND	ND
Cannabichromenic Acid (CBCA)	0.24	ND	ND
Cannabichromene (CBC)	0.29	ND	ND
Total Cannabinoids		16.90	18.38
Total Potential THC**		ND	ND
Total Potential CBD**		16.90	18.38

% = % (w/w) = Percent (Weight of Analyte / Weight of Product)
 * Total Cannabinoids result reflects the absolute sum of all cannabinoids detected.
 ** Total Potential THC/CBD is calculated using the following formulas to take into account the loss of a carboxyl group during decarboxylation step.
 Total THC = THC + (THCa *(0.877)) and Total CBD = CBD + (CBDa *(0.877))
 ND = None Detected (Defined by Dynamic Range of the method)

NOTES:
 Density = 0.917g/mL
 N/A

FINAL APPROVAL

PREPARED BY / DATE

APPROVED BY / DATE

Testing results are based solely upon the sample submitted to Botanacor Laboratories, LLC, in the condition it was received. Botanacor Laboratories, LLC warrants that all analytical work is conducted professionally in accordance with all applicable standard laboratory practices using validated methods. Data was generated using an unbroken chain of comparison to NIST traceable Reference Standards and Certified Reference Materials. This report may not be reproduced, except in full, without the written approval of Botanacor Laboratories, LLC. ISO/IEC 17025:2005 Accredited A2LA Certificate Number 4329.02



750mg Muscle Gel

Batch ID:	54201548	Test ID:	1838911.0055
Reported:	14-May-2020	Method:	TM14
Type:	Concentrate		
Test:	Potency		

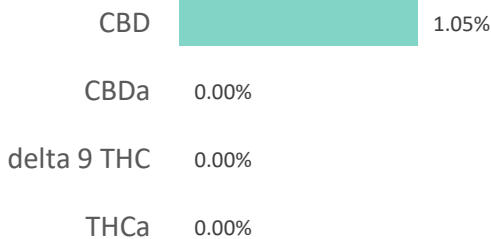
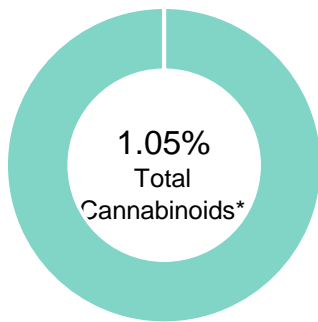
CANNABINOID PROFILE



Compound	LOQ (%)	Result (%)	Result (mg/g)
Delta 9-Tetrahydrocannabinolic acid (THCA-A)	0.01	ND	ND
Delta 9-Tetrahydrocannabinol (Delta 9THC)	0.01	ND	ND
Cannabidiolic acid (CBDA)	0.03	ND	ND
Cannabidiol (CBD)	0.02	1.05	10.5
Delta 8-Tetrahydrocannabinol (Delta 8THC)	0.01	ND	ND
Cannabinolic Acid (CBNA)	0.02	ND	ND
Cannabinol (CBN)	0.01	ND	ND
Cannabigerolic acid (CBGA)	0.01	ND	ND
Cannabigerol (CBG)	0.01	ND	ND
Tetrahydrocannabivarinic Acid (THCVA)	0.01	ND	ND
Tetrahydrocannabivarin (THCV)	0.01	ND	ND
Cannabidivarinic Acid (CBDVA)	0.03	ND	ND
Cannabidivarin (CBDV)	0.01	ND	ND
Cannabichromenic Acid (CBCA)	0.01	ND	ND
Cannabichromene (CBC)	0.01	ND	ND
Total Cannabinoids		1.05	10.50
Total Potential THC**		ND	ND
Total Potential CBD**		1.05	10.50

NOTES:
N/A

% = % (w/w) = Percent (Weight of Analyte / Weight of Product)
 * Total Cannabinoids result reflects the absolute sum of all cannabinoids detected.
 ** Total Potential THC/CBD is calculated using the following formulas to take into account the loss of a carboxyl group during decarboxylation step.
 Total THC = THC + (THCa * (0.877)) and Total CBD = CBD + (CBDa * (0.877))
 ND = None Detected (Defined by Dynamic Range of the method)

FINAL APPROVAL

 Ryan Weems
 14-May-2020
 12:50 PM

 Ben Minton
 14-May-2020
 2:12 PM

PREPARED BY / DATE

APPROVED BY / DATE

Testing results are based solely upon the sample submitted to Botanacor Laboratories, LLC, in the condition it was received. Botanacor Laboratories, LLC warrants that all analytical work is conducted professionally in accordance with all applicable standard laboratory practices using validated methods. Data was generated using an unbroken chain of comparison to NIST traceable Reference Standards and Certified Reference Materials. This report may not be reproduced, except in full, without the written approval of Botanacor Laboratories, LLC. ISO/IEC 17025:2005 Accredited A2LA Certificate Number 4329.02



Certificate #4329.02

750mg Muscle Cream

Batch ID:	416201501	Test ID:	1838911.0053
Reported:	14-May-2020	Method:	TM14
Type:	Concentrate		
Test:	Potency		

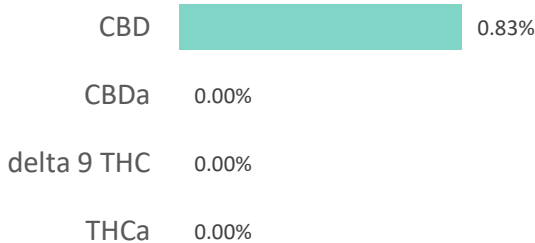
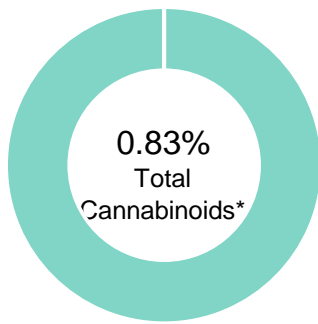
CANNABINOID PROFILE



Compound	LOQ (%)	Result (%)	Result (mg/g)
Delta 9-Tetrahydrocannabinolic acid (THCA-A)	0.01	ND	ND
Delta 9-Tetrahydrocannabinol (Delta 9THC)	0.01	ND	ND
Cannabidiolic acid (CBDA)	0.03	ND	ND
Cannabidiol (CBD)	0.02	0.83	8.3
Delta 8-Tetrahydrocannabinol (Delta 8THC)	0.01	ND	ND
Cannabinolic Acid (CBNA)	0.02	ND	ND
Cannabinol (CBN)	0.01	ND	ND
Cannabigerolic acid (CBGA)	0.01	ND	ND
Cannabigerol (CBG)	0.01	ND	ND
Tetrahydrocannabivarinic Acid (THCVA)	0.01	ND	ND
Tetrahydrocannabivarin (THCV)	0.01	ND	ND
Cannabidivarinic Acid (CBDVA)	0.03	ND	ND
Cannabidivarin (CBDV)	0.01	ND	ND
Cannabichromenic Acid (CBCA)	0.01	ND	ND
Cannabichromene (CBC)	0.01	ND	ND
Total Cannabinoids		0.83	8.30
Total Potential THC**		ND	ND
Total Potential CBD**		0.83	8.30

NOTES:
N/A

% = % (w/w) = Percent (Weight of Analyte / Weight of Product)
 * Total Cannabinoids result reflects the absolute sum of all cannabinoids detected.
 ** Total Potential THC/CBD is calculated using the following formulas to take into account the loss of a carboxyl group during decarboxylation step.
 Total THC = THC + (THCa * (0.877)) and Total CBD = CBD + (CBDa * (0.877))
 ND = None Detected (Defined by Dynamic Range of the method)

FINAL APPROVAL

Ryan Weems
 14-May-2020
 12:50 PM

Ben Minton
 14-May-2020
 2:12 PM

PREPARED BY / DATE

APPROVED BY / DATE

Testing results are based solely upon the sample submitted to Botanacor Laboratories, LLC, in the condition it was received. Botanacor Laboratories, LLC warrants that all analytical work is conducted professionally in accordance with all applicable standard laboratory practices using validated methods. Data was generated using an unbroken chain of comparison to NIST traceable Reference Standards and Certified Reference Materials. This report may not be reproduced, except in full, without the written approval of Botanacor Laboratories, LLC. ISO/IEC 17025:2005 Accredited A2LA Certificate Number 4329.02



2500mg Lemon Terp Drops

Batch ID:	331201380	Test ID:	1838911.0047
Reported:	14-May-2020	Method:	TM14
Type:	Solution		
Test:	Potency		

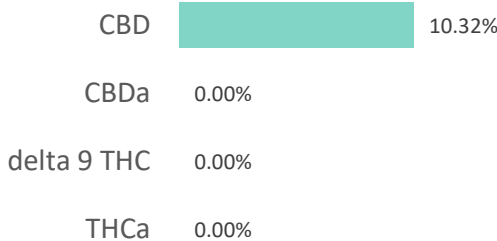
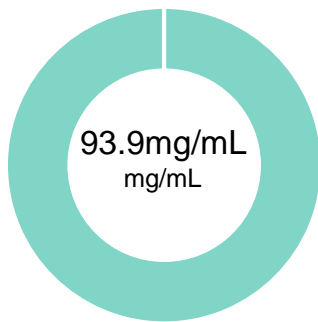
CANNABINOID PROFILE

Compound	LOQ (mg/mL)	Result (mg/mL)	Result (mg/g)
Delta 9-Tetrahydrocannabinolic acid (THCA-A)	0.35	ND	ND
Delta 9-Tetrahydrocannabinol (Delta 9THC)	0.17	ND	ND
Cannabidiolic acid (CBDA)	0.81	ND	ND
Cannabidiol (CBD)	0.45	93.90	103.2
Delta 8-Tetrahydrocannabinol (Delta 8THC)	0.19	ND	ND
Cannabinolic Acid (CBNA)	0.47	ND	ND
Cannabinol (CBN)	0.21	ND	ND
Cannabigerolic acid (CBGA)	0.30	ND	ND
Cannabigerol (CBG)	0.17	ND	ND
Tetrahydrocannabivarinic Acid (THCVA)	0.30	ND	ND
Tetrahydrocannabivarin (THCV)	0.15	ND	ND
Cannabidivarinic Acid (CBDVA)	0.75	ND	ND
Cannabidivarin (CBDV)	0.41	ND	ND
Cannabichromenic Acid (CBCA)	0.26	ND	ND
Cannabichromene (CBC)	0.31	ND	ND
Total Cannabinoids		93.90	103.22
Total Potential THC**		ND	ND
Total Potential CBD**		93.90	103.22

NOTES:

Density = 0.91g/mL

N/A

% = % (w/w) = Percent (Weight of Analyte / Weight of Product)

* Total Cannabinoids result reflects the absolute sum of all cannabinoids detected.

** Total Potential THC/CBD is calculated using the following formulas to take into account the loss of a carboxyl group during decarboxylation step.

Total THC = THC + (THCa * (0.877)) and Total CBD = CBD + (CBDa * (0.877))

ND = None Detected (Defined by Dynamic Range of the method)

FINAL APPROVAL

Ryan Weems
14-May-2020
12:50 PM



Ben Minton
14-May-2020
2:12 PM

PREPARED BY / DATE

APPROVED BY / DATE

Testing results are based solely upon the sample submitted to Botanacor Laboratories, LLC, in the condition it was received. Botanacor Laboratories, LLC warrants that all analytical work is conducted professionally in accordance with all applicable standard laboratory practices using validated methods. Data was generated using an unbroken chain of comparison to NIST traceable Reference Standards and Certified Reference Materials. This report may not be reproduced, except in full, without the written approval of Botanacor Laboratories, LLC. ISO/IEC 17025:2005 Accredited A2LA Certificate Number 4329.02



Certificate #4329.02

2500mg Orange Terp Drops

Batch ID:	331201381	Test ID:	1838911.0037
Reported:	14-May-2020	Method:	TM14
Type:	Solution		
Test:	Potency		

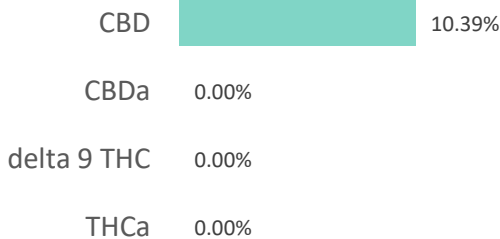
CANNABINOID PROFILE



Compound	LOQ (mg/mL)	Result (mg/mL)	Result (mg/g)
Delta 9-Tetrahydrocannabinolic acid (THCA-A)	0.36	ND	ND
Delta 9-Tetrahydrocannabinol (Delta 9THC)	0.18	ND	ND
Cannabidiolic acid (CBDA)	0.85	ND	ND
Cannabidiol (CBD)	0.47	92.80	103.9
Delta 8-Tetrahydrocannabinol (Delta 8THC)	0.20	ND	ND
Cannabinolic Acid (CBNA)	0.50	ND	ND
Cannabinol (CBN)	0.22	ND	ND
Cannabigerolic acid (CBGA)	0.32	ND	ND
Cannabigerol (CBG)	0.18	ND	ND
Tetrahydrocannabivarinic Acid (THCVA)	0.31	ND	ND
Tetrahydrocannabivarin (THCV)	0.16	ND	ND
Cannabidivarinic Acid (CBDVA)	0.79	ND	ND
Cannabidivarin (CBDV)	0.43	ND	ND
Cannabichromenic Acid (CBCA)	0.27	ND	ND
Cannabichromene (CBC)	0.33	ND	ND
Total Cannabinoids		92.80	103.93
Total Potential THC**		ND	ND
Total Potential CBD**		92.80	103.93

NOTES:

Density = 0.893g/mL

N/A

% = % (w/w) = Percent (Weight of Analyte / Weight of Product)
 * Total Cannabinoids result reflects the absolute sum of all cannabinoids detected.
 ** Total Potential THC/CBD is calculated using the following formulas to take into account the loss of a carboxyl group during decarboxylation step.
 Total THC = THC + (THCa * (0.877)) and Total CBD = CBD + (CBDA * (0.877))
 ND = None Detected (Defined by Dynamic Range of the method)

FINAL APPROVAL

Ryan Weems
 14-May-2020
 12:50 PM



Ben Minton
 14-May-2020
 2:12 PM

PREPARED BY / DATE

APPROVED BY / DATE

Testing results are based solely upon the sample submitted to Botanacor Laboratories, LLC, in the condition it was received. Botanacor Laboratories, LLC warrants that all analytical work is conducted professionally in accordance with all applicable standard laboratory practices using validated methods. Data was generated using an unbroken chain of comparison to NIST traceable Reference Standards and Certified Reference Materials. This report may not be reproduced, except in full, without the written approval of Botanacor Laboratories, LLC. ISO/IEC 17025:2005 Accredited A2LA Certificate Number 4329.02

